

Οδηγίες Σύνδεσης Windows XP

Οδηγίες δημιουργίας σύνδεσης για την υπηρεσία ελεύθερης πρόσβασης στο Internet μέσω dial-up, **GNET free Internet** (για χρήστες Windows XP)

Κάνετε κλικ στο μενού Έναρξη/ **Start** (κάτω αριστερά στην οθόνη σας), επιλέξτε **Πίνακας Ελέγχου/ Control Panel** και στη συνέχεια **Συνδέσεις Δικτύου/ Network Connections**

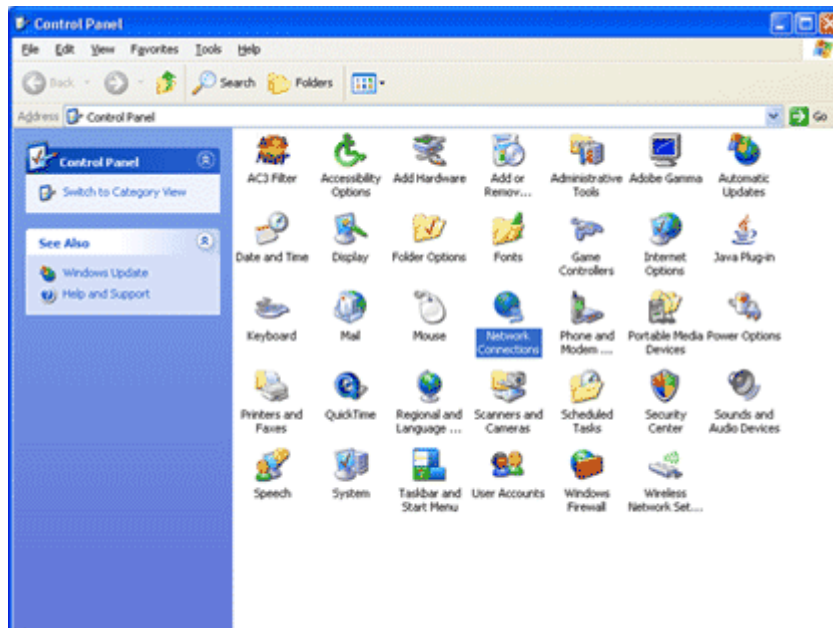
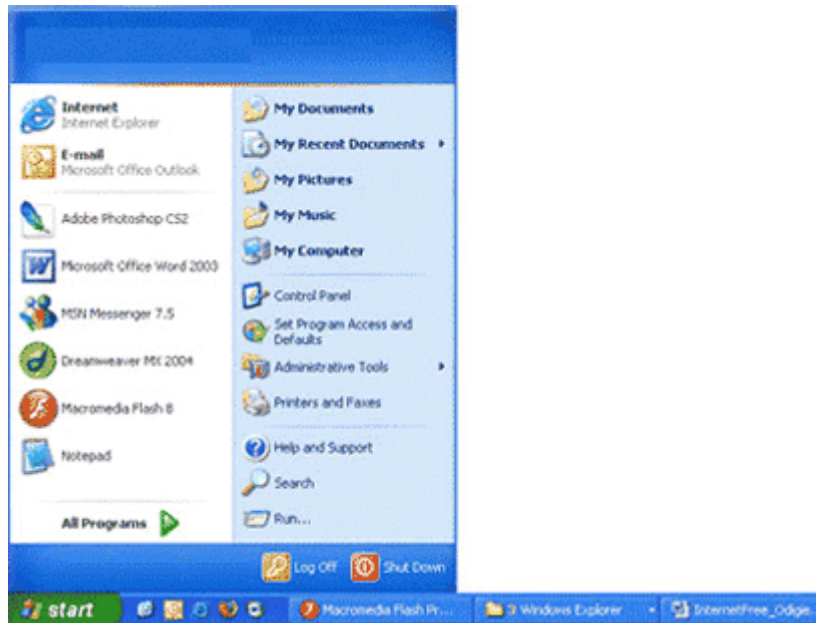

Επιλέξτε **Δημιουργία νέας Σύνδεσης/ Create new Connection** και πατήστε **Επόμενο/ Next**

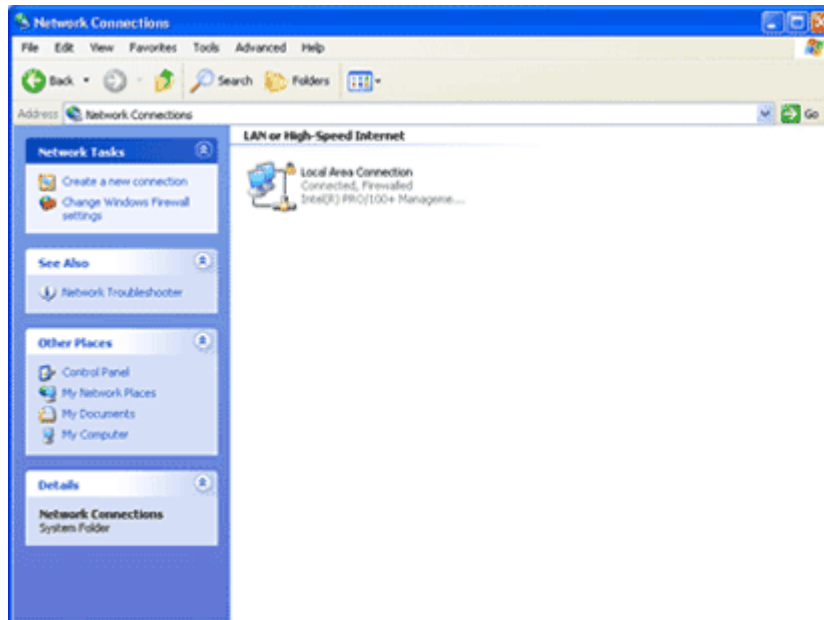

Επιλέξτε **Σύνδεση στο Internet/ Connect to the Internet** και πατήστε **Επόμενο/ Next**

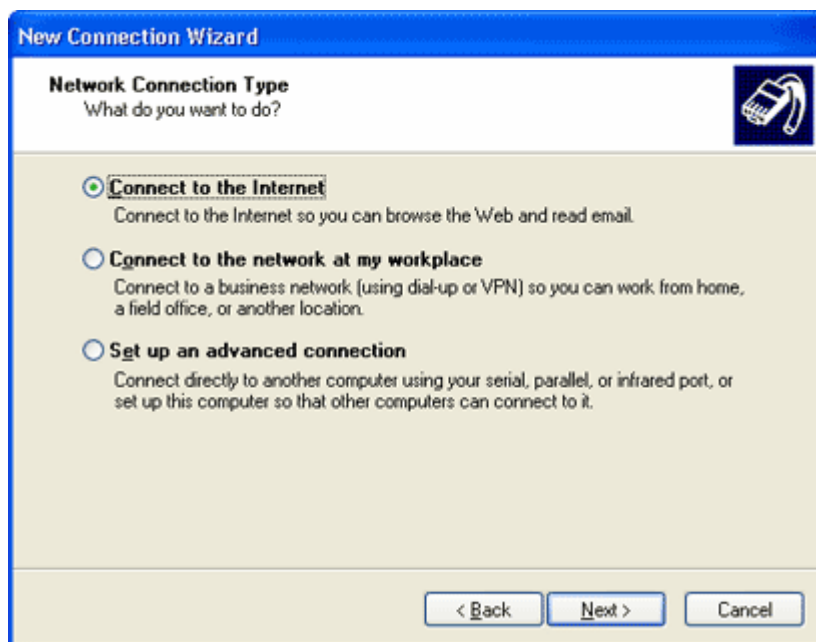

Επιλέξτε **Μη αυτόματη εγκατάσταση της Σύνδεσης / Set up my Connection manually** και πατήστε **Επόμενο/ Next**

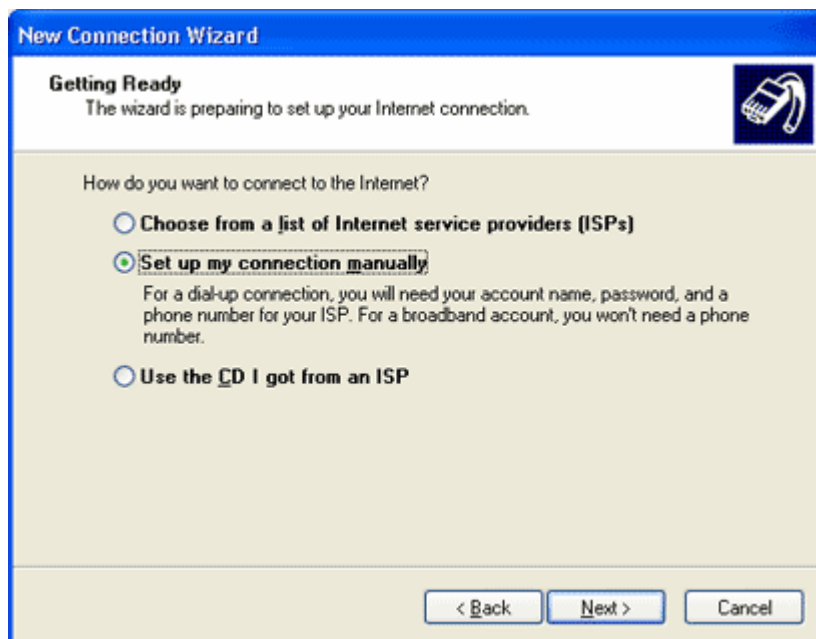

Επιλέξτε **Σύνδεση μέσω Τηλεφώνου με χρήση Modem / Connect using a Dial-Up Modem** και πατήστε **Επόμενο/ Next**

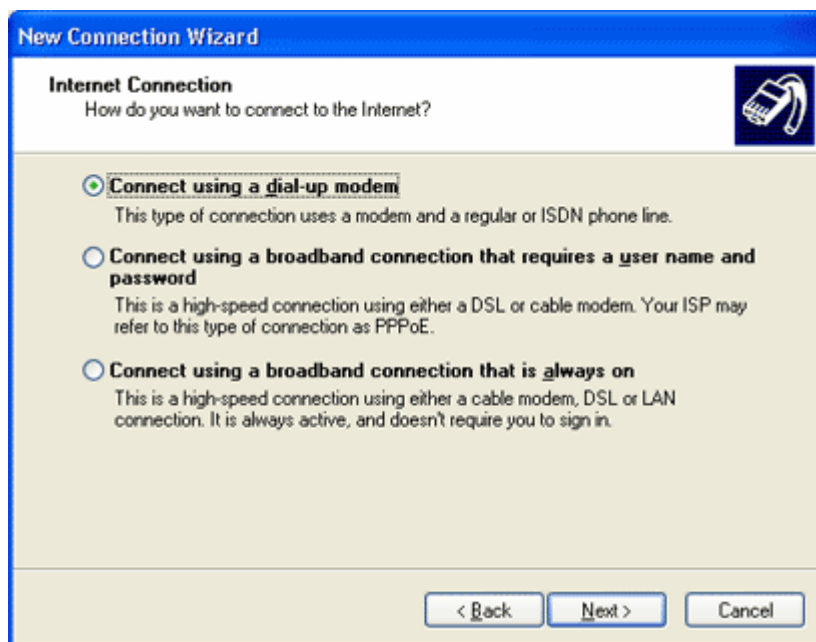

- Connect using a dial-up modem**
This type of connection uses a modem and a regular or ISDN phone line.
- Connect using a broadband connection that requires a user name and password**
This is a high-speed connection using either a DSL or cable modem. Your ISP may refer to this type of connection as PPPoE.
- Connect using a broadband connection that is always on**
This is a high-speed connection using either a cable modem, DSL or LAN connection. It is always active, and doesn't require you to sign in.

At the bottom, there are three buttons: '< Back', 'Next >', and 'Cancel'.

Στο πεδίο **Όνομα Υπηρεσίας παροχής Internet (ISP)/ ISP Name**, πληκτρολογήστε **GNET free Internet** και πατήστε **Επόμενο/ Next**

Στο πεδίο **Αριθμός Τηλεφώνου/ Phone Number** εισάγετε τον αριθμό **801 200 200 200** και πατήστε **Επόμενο/ Next**

Πατήστε **Επόμενο / Next**

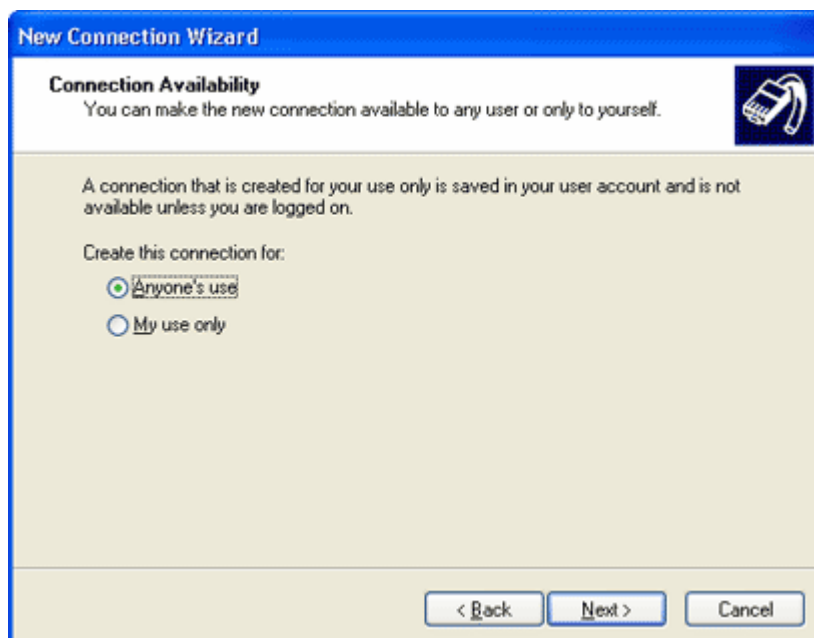

Στο πεδίο Όνομα Χρήστη/ Username εισάγετε **gnet** και στα πεδία Κωδικός Πρόσβασης/ Password και Επιβεβαίωση Κωδικού Πρόσβασης / Confirm Password, πληκτρολογήστε **gnet** . Από τις υπόλοιπες επιλογές, επιλέξτε το **Να γίνει αυτή η προεπιλεγμένη σύνδεση Internet/ Make this Internet connection the default Internet Connection** και πατήστε **Επόμενο/ Next**

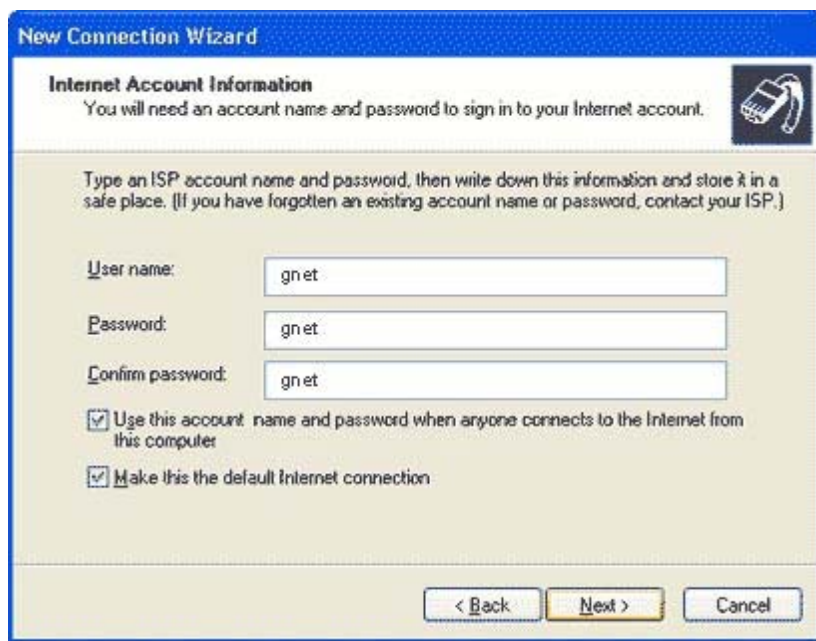

Επιλέξτε **Προσθήκη Συντόμευσης στην Επιφάνεια Εργασίας/ Add a Shortcut to this Connection to my Desktop** και πατήστε **Τέλος/ Finish**

Το εικονίδιο της σύνδεσής σας στο Internet με την υπηρεσία **GNET free Internet** έχει πλέον δημιουργηθεί στην επιφάνεια εργασίας. Κάντε διπλό 'click' πάνω του για να συνδεθείτε.